

Insurance

as of 28/06/2021



Registered Playgroups

Public Liability and Property Insurance for Registered Playgroups (\$50 for 12 months).

Public Liability Insurance is your playgroup's protection if your playgroup is found to be legally responsible for personal injury to a third party or damage to their property.

Many Venues and Councils require groups using their facilities to have Public Liability Insurance

Paid Playgroup Facilitators

Annual fee of \$40

To ensure the extended level of cover for paid facilitators is applied, the requirements below must be met:

- Paid facilitators must pay an annual fee of \$40 to be personally covered for Public Liability Insurance – please contact membership@playgroup.org.au to be invoiced for this fee
- Your playgroup must be registered with Playgroup Victoria - \$50 for 12 months. **Please see our range of benefits here.**
- You must have a Working with Children's Check. A copy of the Working with Children's Check is to be provided to Playgroup Victoria - Email scanned copy to membership@playgroup.org.au
Please note: The paid facilitator is responsible for providing up-to-date documentation of their Working with Children's Check to Playgroup Victoria, including the expiry date.

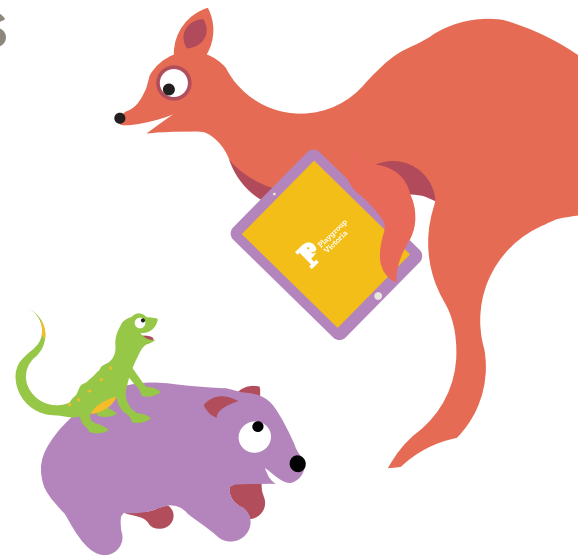

From 22 March 2021, Personal Accident and Injury Insurance will not be offered to new or renewing Family Members. Families with existing Family Membership (purchased before 22nd March 2021) will continue to be covered by Personal Accident and Injury Insurance until the expiration of Family Membership or until 5.00pm 21st March 2021 - whichever falls first.

Please Note: Any Families who are interested in or require Personal Accident and Injury Insurance can contact insurance companies that offer this cover.